

FORM NO. 1.

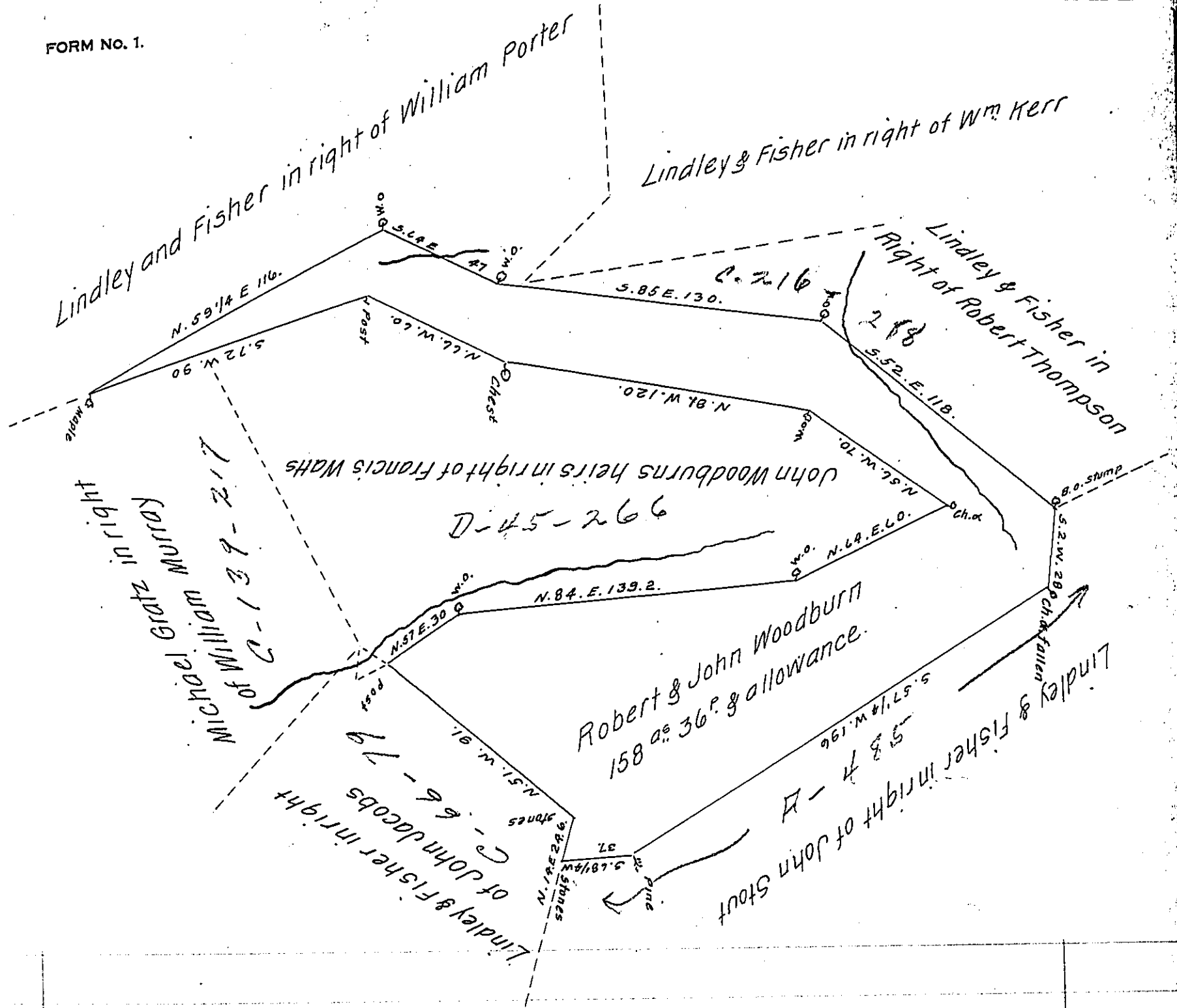

A Draugh- of land situate in Wheatfield Township Perry County Contain-
 ing One hundred Fifty eight Acres, 36 perches & allowance of Six per Cent
 for roads &c. Resurveyed the 29th of April 1836. In pursuance of a War-
 rant granted Robert & John Woodbu(obl.) dated December the 4th 1786.
 And an Order of resurvey granted John Woodbur(obl.) dated April 15th
 1834.

To John Taylor Esq. S.G. p^r. Wm Wilson D.S.

IN TESTIMONY that the above is a copy of the original remaining on file in
 the Department of Internal Affairs of Pennsylvania, made
 conformably to an Act of Assembly approved the 16th day of
 February 1833, I have hereunto set my hand and caused
 the Seal of said Department to be affixed at Harrisburg,
 this first day of October 1907.

Henry Houch
 Secretary of Internal Affairs.